

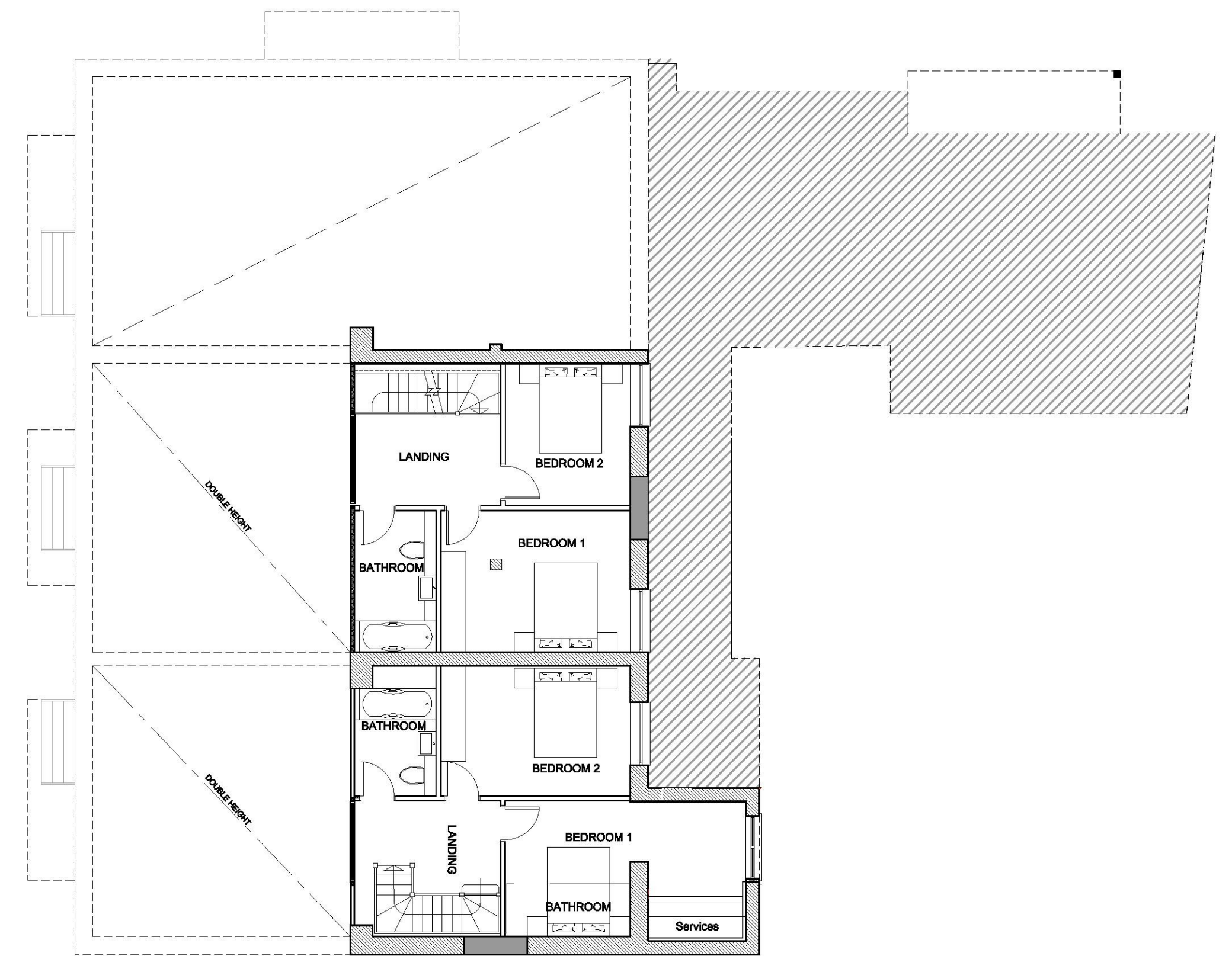

PROPOSED GROUND FLOOR
SCALE 1:100



MEZZANINE LEVEL - UNCHANGED
SCALE 1:100

PLANNING		Rev.	Date	Amendment
 <p>STONE ME LIMITED, 5 FOUNTAIN LANE HOCKLEY, ESSEX S66 4BT Tel: 01702 203330 E: info@stone.me W: www.stoneme.com</p>	Notes			
	Client	LSM		
	Project	ROYAL MAIL SORTING OFFICE		
	Drawn	PROPOSED GROUND FLOOR & MEZZANINE PLANS		
	Date	08.03.2019	Scale	1:100 @ A1
	Project No.	1544	Drawn No.	305